ALLEN COUNTY PUBLIC LIBRARY
3 1833 01415 3255
REYNOLDS HISTORICAL
GENEALOGY COLLECTION

Gc
929.2
P223c

2272961

Ancestors of Frederick Gilbert Parker

Compiled by
WALTER E. CORBIN
Florence, Mass.
1946

GENEALOGY COLLECTION
PUBLIC LIBRARY
FORT WAYNE & ALLEN CO., IND.

Allen County Public Library
Ft. Wayne, Indiana

2272961

Minnie Charlotte Parker

b. Feb. 25 1867 at S. Deerfield.
d. Dec. 14 1939 at Springfield
m. ? at Fitchburg Mass ?
to Floyd Bachelder of Ludlow Vt.
son of { ?
He b. ? at ?
d. ? at.

She buried in Bernardston Center Cemetery
He buried in living

They lived at. Shfd Vt.
He lived at Shfd Vt.

none children:—

1	b	at
2	b	at
3	b	at
4	b	at.

References

small green numbers

56 History of Hadley Genealogies
249 History of Bernardston
249A Bernardston Town Books of Vital Records
252 History of Deerfield II
252A Deerfield Vital Records
294 History of Whately 1899 by Crafts
453 Births, marriages, Deaths of Hartford - Windsor + Fairfield, Ct. as entered in Connecticut Land Records Vol. 1+2 by Edwin Stanley Wells 1898
491 History of Hawley, mass.

Explanations

⊕ Carried out in more detail as a family head.

V.R. The published Vital Record books
T.R. Town Vital Records original books at clerks office
C.R. Church Records.
GS } Gravestones
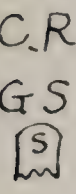

TR-OB Town Record - Old Book
TR-3-19 Town Record, Vol. 3, p. 19

S.P. without issue

Ancestors Underlined in Red ink

★ Revolutionary Soldier
French + Indian, or Colonial Wars
Civil War Soldier

bpt. baptized
b. born
d. died
m. married

WHATELY. - As the Town Records were burned about 1850, all there is now to go by is in the History of Whately, and from this it cannot be determined that a person was born, married or died in Whately or some where else.

Unless otherwise stated, towns mentioned are in Massachusetts.

French & Indian War Ancestors

	b.		d.
Nathaniel[5] Parker	1741	–	
Benjamin[3] Hastings	1699	–	1774
Remembrance[4] Sheldon	1717	–	1787
Lt. Ebenezer Sheldon	1691	–	1774
Maj. John[3] Burke	1717	–	1784
Israel[4] Graves	1716	–	1773
William Scott			
Lt. Jonathan[3] Hoyt	1688	–	1779

★ Revolutionary War Ancestors

	b.		d.
Nathaniel[5] Parker	1741		
Samuel[4] Hastings	1735	–	1817
Jonathan Slate	1742	–	1831
Maj. John[3] Burke	1717	–	1784
Israel[5] Graves	1758	–	1830

CHART No. _____

CONTINUATION OF _____

OF _____

WHO MARRIED _____

Ancestors of Frederick Gilbert[10] Parker Res. d. _____ at _____

b. May 6 1913 at Bernardston

Nancy Isabel Barber

b. Nov. 4 1872 (GS) at Guilford, Vt.

d. Apr. 1 1928 at Bernardston

m. Nov. 4 1896 at Bernardston, Mass.

Res. Bernardston

James Barnard[9] Parker

b. Apr. 27 1870 at Conway

d. _____ at _____

Charles Wing[8] Parker

G. FATHER

b. Oct. 23 1839 at Charlemont

d. Feb. 25 1922 at

m. July 20 1865 at

Res. Conway & Bernardston

Bernardston Center Cem.

Emily Augusta Hastings

G. MOTHER

b. Nov. 1 1843 at

d. Aug. 1 1927 at

Gilbert A Barber

G. FATHER

b. Apr. 23 1831 at

d. Sept 29 1945 at

m. at

Res. Guilford, Vt. to Bernardston abt. 1885

Bernardston Center Cem.

Abigail M. Prouty

G. MOTHER

b. June 29 1839 at

d. May 6 1922 at

James[7] Parker Jr.

b. Nov. 2 1810 at Charlemont VR

d. Dec. 20 1863 at

m. 1838 at

Res.

Lucy Rice (2d. wife)

b. at

d. Dec. 25 1847 at Charlemont VR

Elijah Barnard Hastings

b. Mar. 11 1819 at Deerfield

d. at

m. at

Res.

Charlotte Scott

b. Oct. 4 1820 at

d. Sept. 3 1858 at

Capt. James[6] Parker — A

b. Oct. 10 1766 at

d. Apr. 9 1855 at

m. Apr. 9 1795 at Charlemont VR

Res.

Lucretia Fales — B

b. Mar. 5 1772 at Charlemont

d. Apr. 15 1846 at

C

b. at

d. at

m. at

Res.

D

b. at

d. at

Samuel Hastings — E

b. Aug. 27 1772 at Bernardston VR

d. June 7 1857 at

m. at

Res.

Olive Slate — F

b. Jan. 25 1775 at Bernardston VR

d. Aug. 27 1853 at

Horace Scott — G

b. June 30 1799 at Whately

d. Jan. 8 1865 at

m. Dec. 23 1819 at

Res. Whately

Matilda Graves — H

b. Feb. 2 1796 at

d. at

J

b. at

d. at

m. at

Res.

K

b. at

d. at

L

b. at

d. at

m. at

Res.

M

b. at

d. at

N

b. at

d. at

m. at

Res.

O

b. at

d. at

P

b. at

d. at

m. at

Res.

Q

b. at

d. at

b. Born
d. Died
m. Married
Res. Residence

ANCESTORS OF James[6] Parker

WHO MARRIED Lucretia Fales

Apr. 9 1795 – Charlemont

CHART No. ____ CONTINUATION OF A

ANCESTORS OF Capt. James[6] Parker
b. Oct. 10 1766 AT
d.
RES.

FATHER Nathaniel[5] Parker Jr. ★
b. Dec. 12 1741 AT
d. AT
m. Oct. 8 1765 AT Deerfield VR
RES.

MOTHER Martha Gilmore
b. AT
d. AT

G. FATHER Nathaniel[4] Parker
b. Feb. 25 17 17/18 AT Groton, Mass VR
d. AT
m. May 25 1740 AT Groton
RES.

G. MOTHER Eleanor Walker
b. AT
d. AT

G. FATHER
b. AT
d. AT
m. AT
RES.

G. MOTHER
b. AT
d. AT

Isaac[3] Parker
b. AT
d. Apr. 1 1762 AT
m. Dec. 16 1708 AT
RES.

Ruth Blood
b. AT
d. AT

b. AT
d. AT
m. AT
RES.

b. AT
d. AT

b. AT
d. AT
m. AT
RES.

b. AT
d. AT

b. AT
d. AT
m. AT
RES.

b. AT
d. AT

Joseph[2] Parker
b. Mar. 30 1653 AT
d. AT
m. AT
RES.

b. AT
d. AT

b. AT
d. AT
m. AT
RES.

b. AT
d. AT

b. AT
d. AT
m. AT
RES.

b. AT
d. AT

b. AT
d. AT
m. AT
RES.

b. AT
d. AT

b. AT
d. AT
m. AT
RES.

b. AT
d. AT

b. AT
d. AT
m. AT
RES.

b. AT
d. AT

b. AT
d. AT
m. AT
RES.

b. AT
d. AT

b. AT
d. AT
m. AT
RES.

b. AT
d. AT

b. BORN
d. DIED
m. MARRIED
Res. RESIDENCE

PUB. BY . . WALTER E. CORBIN . . FLORENCE, MASS. 2-27-45

ANCESTORS OF Samuel Hastings

WHO MARRIED Olive Slate

CHART No. ____

CONTINUATION OF E

Samuel[5] Hastings — b. Aug. 27 1772 AT Bernardston TR. d. June 7 1857 AT ____ Res. ____

Thankful Sheldon — b. June 15 1747 AT d. 1816 Æ 73 AT m. 1760-1 AT Res. Bernardston Old Cemetery

Samuel[4] Hastings ★ — FATHER bpt. Dec. 28 1735 AT Deerfield; d. Oct. 20 1817 Æ 82 AT

Prudence[4] Smith — G. MOTHER b. May 6 1700 AT Hatfield TR. d. Sept. 20 1774 Æ 74 AT

Benjamin[3] Hastings — G. FATHER b. May — 1699 AT Nhn. TR. d. Aug 16 1774 AT m. Sept. 22 1721 AT Res. Greenfield

Remembrance[4] Sheldon — G. FATHER b. Oct. 16 1717 AT Deerfield VR d. Apr. 3 1787 (GS) AT in 70y m. May 28 1742 AT Deerfield VR Res. (S) He in Bernardston old Cemetery

Mehitable Burke — G. MOTHER b. Aug. 3 1772 AT Hatfield TR d. ____ 1790 AT

Benjamin[2] Hastings — b. Aug 9 1659 AT Watertown (TR) Ms. d. Dec. 18 1711 AT Hatfield TR m. AT Res. Deerfield, Northampton Hatfield.

Mary — b. AT d. AT

Jonathan[3] Smith — b. AT d. 1737 AT m. Nov. 14 1688 AT Res. Hatfield

Abigail Kellogg — b. Oct. 9 1671 AT d. AT

Lieut. Ebenezer[3] Sheldon — b. Nov. 5 1691 AT Deerfield d. Apr. 12 1774 AT m. Dec. 3 1714 AT Deerfield Res. Deerfield & Bernardston (S) old Cem. Deerfield

Thankful[3] Barnard — b. 1694 AT d. Oct. 13 1746 AT in 52y (S)

John[2] Burke — b. July 19 1684 AT Nhn VR d. 173 6/7 AT Hatfield m. Nov. 25 1714 AT Hatfield VR Res. Hatfield

Mehitable[3] Hastings — b. Jan. 23 1684 AT Hatfield TR. d. AT

Thomas[1] Hastings — A b. AT d. AT m. AT Res.

B b. AT d. AT

C b. AT d. AT m. AT Res.

D b. AT d. AT

Philip[2] Smith — E b. AT d. AT m. AT Res.

Rebecca — F b. AT d. AT

Joseph[1] Kellogg — G b. AT d. 1707 or 8 AT m. AT Res.

Abigail — H b. AT d. AT

Ensn. John[2] Sheldon — J b. AT d. AT m. Nov. 5 1679 AT Res.

1st w. Hannah Stebbins — K b. AT d. Feb. 29 170 3/4 AT Deerfield

Joseph[2] Barnard — L b. AT d. AT m. AT Res.

M b. AT d. AT

Richard[1] Burke — N b. AT d. AT m. AT Res.

Sarah — O b. AT d. AT

Thomas[2] Hastings — P b. AT d. AT m. AT Res.

Anna[2] Hawkes — Q b. AT d. AT

b. Born
d. Died
m. Married
Res. Residence

ANCESTORS OF Olive Slate

WHO MARRIED Samuel Hastings

CHART No. _____

CONTINUATION OF F

Olive Slate

Res.

b. Jan. 25 1775 AT Bernardston TR. d. Aug. 27 1853 Æ 74 AT

Capt. Jonathan Slate ★

FATHER

b. Jan. 27 1744/5 (1742 GS) AT Norwich, Ct. (VR-1-155)

d. Dec. 27 1831 AT

Daniel Slate

G. FATHER

b. 1708 AT

d. Feb. 10 1789 Æ 81 AT Gill VR

m. Sept. 23 1731 AT Norwich, Ct.

Res.

[S] at Gill, Mass.

Mary Sabin

G. MOTHER

b. AT

d. Aug. 10 1795 Æ 83 AT Gill VR

m. AT

Res. Bernardston Old Cemetery

ANCESTORS OF Mehitable Burke

MOTHER

b. July 13 1753 (GS) AT Bernardston TR.

d. Feb. 8 1823 Æ 68 (GS) AT

Maj. John³ Burke ★

G. FATHER

b. Nov. 28 1717 AT Hatfield TR.

d. Oct. 27 1784 AT Deerfield

m. Dec. 6 1740 AT Deerfield VR

Res. Bernardston

Sarah Hoyt (Hoit)

G. MOTHER

b. July 9 1719 AT Deerfield VR

d. AT

John² Burke

b. July 19 1689 AT Nhn. TR

d. 173 6/7 AT Hatfield

m. Nov. 25 1714 AT Hatfield TR

Res.

Mehitable³ Hastings

b. Jan. 23 1684 AT Hatfield

d. AT

Lt. Jonathan Hoyt

b. Apr. 6 1688 AT Deerfield VR.

d. May 23 1779 AT Deerfield VR.

m. June 26 1712 AT Hatfield VR.

Res. Deerfield

Mary Field

b. AT

d. June 26 1780 Æ 89 AT Deerfield VR

A — b. AT d. AT m. AT Res.

B — b. AT d. AT

C — b. AT d. AT m. AT Res.

D — b. AT d. AT

E — b. AT d. AT m. AT Res.

F — b. AT d. AT

G — b. AT d. AT m. AT Res.

H — b. AT d. AT

Richard¹ Burke

J — b. AT d. AT m. AT Res.

Sarah

K — b. AT d. AT

Thomas² Hastings

L — b. AT d. AT m. AT Res.

Anna Hawkes

N — b. AT d. AT

David Hoyt

M — b. AT d. AT m. AT Res.

O — b. AT d. AT

Samuel Field

P — b. AT d. AT m. AT Res.

Sarah Gilbert

Q — b. AT d. AT

b. Born
d. Died
m. Married
Res. Residence

PUB. BY . . WALTER E. CORRIN . . FLORENCE, MASS. 2-27-45

ANCESTORS OF Horace Scott

WHO MARRIED Matilda Graves

Dec. 23 1819 –

CHART No. ____

CONTINUATION OF G

Horace Scott
b. June 30 1799 AT Whately
d. Jan. 8 1865 AT
Res. Whately

Selah Scott
FATHER
b. Nov. 19 1753 AT Whately
d. Oct. 9 1826 Æ73 AT Whately
m. Jan. 23 1783 AT
Res. Whately
(S) Whately Center Cem.

David Scott
G. FATHER
b. Aug. 18 1717 AT
d. Apr. 7 1812 Æ94 AT Whately
1st. m. Dec. 13 1739 AT
1s Res. Whately
Chestnut Plain Road

Joseph Scott
b. Mar. 21 1692 AT
d. AT
m. Feb. 13 1707 AT
Res.

Lydia Leonard
b. AT
d. AT

William Scott
A
b. AT
d. AT
m. Jan. 28 1670 AT
Res.

Hannah Allis
B
b. AT
d. AT

C
b. AT
d. AT
m. AT
Res.

D
b. AT
d. AT

John Belden
E
b. Nov. 13 1669 AT
d. Oct. 18 1725 AT Hatfield (S)
m. AT
Res. Hatfield

Sarah Waite
F
b. AT
d. AT

Esther Belden
(1st. wife)
G. MOTHER
b. Sept. 20 1720 AT
d. Sept. 20 1761 AT Whately

Joseph Belden
b. Aug. 9 1696 AT Hatfield
d. Oct. 1778 Æ83 AT
1st. m. Oct. 28 1717 AT
Res. Hatfield

Hester Esther Bardwell
(1st. wife)
b. Aug. 8 1693 AT Hatfield
d. AT

Robert Bardwell
G
b. AT Eng.
d. Jan. 9 1726 Æ79 AT
m. Nov. 29 1676 AT
Res. Hatfield

Mary Gull
H
b. AT
d. Nov. 12 1726 AT

Samuel Dickinson
J
b. July 15 1638 AT
d. Nov. 30 1711 AT
m. June 4 1668 AT
Res.

Martha Bridgeman
K
b. AT
d. July 16 1711 Æ61 AT

Ebenezer Dickinson
b. Feb. 2 168 0/1 AT
d. Mar. 16 1730 AT
m. June 27 1706 AT
Res.

Hannah 3 Frary

Ensn. Eleazer 2 Frary
L
b. AT
d. Dec. 19 1709 AT
m. Jan. 28 1665 AT
Res. Hatfield

Mary Graves
M
b. July 5 1647 AT
d. AT

Joseph 2 Smith
N
b. Mar 1657 AT
d. Oct. 1 1733 AT
m. Feb. 11 1681 AT
Res. Hadley

Rebecca Dickinson
O
b. AT
d. Feb. 16 1731 Æ73 AT

Thomas Hovey
P
b. AT
d. AT
m. AT
Res.

Q
b. AT
d. AT

Mary 5 Dickinson
MOTHER
b. 1753 AT Whately
d. Sept. 27 1841 Æ88 AT Whately

Abner Dickinson
G. FATHER
b. Jan. 5 1724 AT
d. Sept. 28 1799 AT
m. AT
Res. Whately
Lower Chestnut Plain

Sarah 4 Smith
G. MOTHER
b. Sept. 27 1729 AT
d. May 27 1813 Æ83 AT

Dea. John 3 Smith
b. June 5 1686 AT Hadley
d. 1777 Æ90 AT
m. AT
Res. Hadley, Hatfield, Belchertown.

Elizabeth Hovey
b. AT
d. 1758 Æ70 AT

b. BORN
d. DIED
m. MARRIED
Res. RESIDENCE

PUB BY . . WALTER E. CORRIN . . FLORENCE, MASS. 2-27-45

ANCESTORS OF Matilda Graves

WHO MARRIED Horace Scott

Dec. 23 1819 –

CHART No. ____

CONTINUATION OF H

Matilda[6] Graves
b. Feb. 2 1796 AT
d. AT
Res.

Israel[5] Graves ★
FATHER
b. Oct. 23 1758 AT
d. Dec. 29 1830 Æ 72 AT
1st, m. July 21 1782 AT
Res. (S) Whately Center Cem.

Anna Brown
MOTHER
b. AT
d. July 25 1816 Æ 51 AT

Israel[4] Graves
G. FATHER
b. June 23 1716 AT
d. Sept. 8 1773 AT (S) TR
m. July 15 1756 AT Hatfield
Res. Whately
(S) Whately Center Cem.

Eunice Waite
G. MOTHER
b. 1720 AT
d. Sept. 1 1802 AT (S)

Edward Brown
G. FATHER
b. AT
d. June 2 1803 Æ 87 AT Whately
m. AT
Res.

Hannah
G. MOTHER
b. 1722 AT
d. Oct. 12 1811 Æ 89 AT Whately

Nathaniel[3] Graves
b. June 10 1671 AT Hatfield
d. 1757 Æ 86 AT
m. Apr. 30 1702 AT Hatfield
Res. Hatfield

Rebecca Allis
b. AT
d. AT

John Waite
b. Jan. 17 16 79/80 AT Hatfield
d. 1744 AT
m. Feb. 12 1702 AT Hatfield
Res. Hatfield

Mary Belden
b. May 20 1685 AT Hatfield
d. AT

b. AT
d. AT
m. AT
Res.

b. AT
d. AT
m. AT
Res.

b. AT
d. AT
m. AT
Res.

b. AT
d. AT
m. AT
Res.

John[2] Graves
b. AT
d. Sept. 19 1677 AT
m. AT
Res.

Mary
b. AT
d. AT

Capt. John Allis
b. AT
d. AT
m. AT
Res.

Wd. Mary (Meekins) Clark
b. AT
d. AT

Sergt. Benjamin Waite
b. AT
d. Feb. 29 170 3/4 AT Deerfield
m. June 8 1670 AT
Res.

Martha Leonard
b. May 15 1649 AT
d. AT

Sgt. Stephen Belden
b. Dec. 28 1658 AT
d. Oct. 6 1720 Æ 62 AT Hatfield
m. Aug. 16 1682 AT Hatfield
Res. Hatfield

Mary Wells
b. Sept. 8 1664 AT Hadley TR.
d. Mar. 7 1751 AT

b. AT
d. AT
m. AT
Res.

b. AT
d. AT
m. AT
Res.

b. AT
d. AT
m. AT
Res.

b. AT
d. AT
m. AT
Res.

b. AT
d. AT
m. AT
Res.

b. AT
d. AT
m. AT
Res.

b. AT
d. AT

b. Born
d. Died
m. Married
Res. Residence

PUB. BY . . WALTER E. CORBIN . . FLORENCE, MASS. 2-27-45

John[2] Burke

son of { Richard[1] Burke
Sarah Allen

b. July 19 1689 at Northampton (TR-OB-25)
d. (Est. adm. Mar. 8) 173 6/7 at Hatfield
(1) m. Nov. 25 1714 at Hatfield (TR-OB-)
to Mehitable[3] Hastings of Hatfield, Mass.
dau. of { Dr. Thomas Hastings { Sea. Thomas Hastings, 2d. w. Margaret Cheney
Anna[2] Hawkes { John Hawkes
She b. Jan. 23 1684 at Hatfield (TR-OB-98)
d. at

(2) m. at
to Sarah of
dau. of {
She b. at
d. at

Children :— born in Hatfield

1. Eddy b. Sept. 11 1715
2. John Maj. b. Nov. 28 1717 d. Oct. 27 1784 in Deerfield
m. Dec. 6 1740 - Deerfield, to Sarah Hoyt
3. Mehitable b. Aug. 3 1722 m. Remembrance Sheldon
4. Elisha b. " " " Administration of his Estate was granted July 24 1746, unto John Burke and Mehitable Sheldon, both of Fall Town. In the settlement of the estate, May 10 1748, John Burke Mehitable Sheldon, wife of Remembrance Sheldon, alias Mehitable Burke, and Ruth Burke are mentioned.

(by 2d wife Sarah)

5. Ruth b. Feb. 2 173 5/6 at Hatfield, at 9 o'clock at night.

Burke + Alvord Genealogy 1864 p. 80 Hist. Hadley Genealogies p. 64

Major John[3] Burke (John[2] Richard[1])

son of { John[2] Burke 1689 / 173 6/7
Mehitable[3] Hastings 1684 { Thomas[2] Hastings / Anna Hawkes

★ b. Nov. 28 1717 at Hatfield (TR-OB)
d. Oct. 27 1784 (GS) at Deerfield while attending a convention — Bernardston Old Cemetery
m. Dec. 6 1740 at Deerfield (VR-166)
to Sarah Hoyt of Deerfield
dau. of { Lt. Jonathan Hoyt 1688 / 1779 ⊕ { David Hoyt
Mary Field 1780 { Samuel Field / Sarah Gilbert
She b. July 9 1719 at Deerfield (VR-81)
d. Aug. 10 1815 (GS) Æ 96 at Bernardston — Old Cem.

Residence :- Bernardston, Mass. from Deerfield
Buried in Old cemetery in Bernardston

Children :— 2 recorded in Deerfield (CR.1) 3-5 in Bernardston (TR-2-365)

1. Sarah b. 1741 m. Joel Chapin — Bernardston Old Cemetery
2. Ruth bpt. May 31 1752
3. ⊕ Mehitable b. July 15 1753 m. Capt. Jonathan Slate — She d. May 26 1808
4. Lydia b. Apr. 4 1755 m. Sea. Jesse Field
5. John b. Sept. 15 1760 m. Lovina

History of Bernardston p. 319

Major John Burke was one of the first settlers in the town of Bernardston. (see History of Bernardston p. 27-47)

His home was the Burke Fort upon Burk Flat. He bought Lot No. 43 2d division. Nov. 27 1761, he bought of Widow Ruth Burnham, Elisha Burnham, Widow Sarah Hooker of Farmington John Allen and Ruth his wife, of Windsor, all of Hartford, Co. Conn. Lot No. 71 2d division of meadow land. May 10 1749 he purchased of Remembrance and Mehitable Sheldon, the "original site No. 43". He also owned Nos. 49 and 152 3rd. division, laid out in 1743. To this plan is annexed this note; "No. 152 joyns on Fath Sheldon 96 R on M. Scott 76 next to Coats Swamp 57 ye N. end 64 Rods". Of Josiah Griswold of Wethersfield, Ct. he bought No. 42, 2d division of meadow lots, June 23 1749. Apr. 14 1781, he secured 13 acres, a part of Draft No. 68 4th division. "It jynes Southerly on Land Belong to Doc. Williams and west on Land Belonging Alfees Bestow (Alpheus Barstow)

His life was one of continued activity. In 1742 he was chosen one of the committee to lay out highways. In 1766 he was assessor and collector, surveyor of highways 1775, selectman from 1766 to 1780, the years 1765, 1774-5 and 8 excepted; committee of Correspondence Inspection and Safety 1777, town treasurer 1782, 83, 84 and for many years her representative to the General Court.

He died at Deerfield while there attending a convention Oct. 27 1784.

HASTINGS Line

Emily Augusta[7] Hastings b. Nov. 1 1843 d. Aug. 1 1927	m. July 20 1865	Charles Wing Parker ✠ b. Oct. 23 1839 d. Feb. 25 1922
Elijah Barnard[6] Hastings b. Mar. 11 1819 d.	1st. m.	Charlotte Scott (Horace) b. Oct. 4 1820 d. Sept. 3 1858
Samuel[5] Hastings b. Aug. 27 1772 d. June 7 1857	m.	Olive Slate (Jonathan) b. Jan. 25 1775 d. Aug. 27 1853
Samuel[4] Hastings bp. Dec. 28 1735 d. Oct. 20 1817	m.	Thankful Sheldon (Remembrance) b. 1747 d. June 15 1816
Lt. Benjamin[3] Hastings b. May __ 1699 d. Aug. 16 1774	m. Sept. 22 1721	Prudence Smith (Jonathan) b. May 16 1700 d. Sept. 20 1774
Benjamin[2] Hastings b. Aug. 9 1659 d. Dec. 18 1711	2d. m.	Wid. Mary (Clark) Parsons b. Mar. 3 166 3/4 d.
Thomas[1] Hastings b. d.	m.	Margaret Cheney 2d. w. b. d.

Elijah Barnard[6] Hastings

son of { Samuel[5] Hastings 1772 1857 ⊕
Olive[4] Slate 1775 1853

b. mar. 11 1819 (GS) at (Deerfield VR-68)
d. at
(1) m. at
to Charlotte Scott of Whately
dau. of { Horace Scott 1799 1865 ⊕ { Selah Scott / Mary Dickinson
m. Dec. 23 1819 1796 { Israel Graves / Anna Brown
Matilda Graves
She b. Oct. 4 1820 at
d. Sept. 3 1858 Æ 38 at
(2) m. at
to Esther M. Bardwell of Whately
dau. of { Spencer Bardwell 1796 1884 { Orange Bardwell / Euphamie Moor
m. Aug. 12 1822 { Capt. David Scott / Esther Frary
Sophia Scott 1797 1882
She b. Feb. 26 1831 (GS) at
d. at

294-P.202
P.259
P.474

294-P.318

252A-P.68

Residence — ? So Deerfield

Buried in Brookside Cemetery in South Deerfield
On his gravestone his name is "Bernard"

Children :-

Elizabeth	b.		1834	d. June 20 1846 Æ 7 yrs Killed by accident
⊕ Emily A[7]	b.	Nov. 1	1843	m. Charles W. Parker of Conway ⊕
Eliza A	b.			m. Allen R. Noyes
Ada Sophia	b.			
Charlotte	b.		[illegible]	d. Feb. 18 1853 Æ 6 yrs
Etta Sophia	b.			

Hist. of Deerfield II-188 Hist. of Whately 1899 p 562

Samuel[5] Hastings

son of { Samuel[4] Hastings 1735 1817 ⊕
Thankful[5] Sheldon 1747 1816

b Aug. 27 1772 at Bernardston (TR- 2-368 3-19)
d. June 7 1857 at
m. at
to Olive Slate of Bernardston
dau. of { Capt. Jonathan Slate 1745 1831 ⊕
Mehitable Burke 1753 1823 { maj. John Burke, Sarah Hoyt
She b. Jan. 25 1775 at Bernardston (TR-2-345).
d. Aug. 27 1853 Æ74 at

Residence —

Buried at —

Children :—

1. Alva b. Mar. 26 1802 m. Ruth Edwards of Gill
2. Chester S. b. m. { 1. Tryphena Jewett. 1829 Jan. 1 / 2. Miranda Slate 1838
3. Olive b. m. Anthony Bascom
4. Sarah R. b. m. Silas Hawke (his 2d. w.)
5. Abigail b.
6. Harriet b. m. Chauncey Trask
7. Samuel b. Sept. 11 1816 m. Sylvia Arms May 7 1840
⊕ 8. Elijah Barnard[6] b. Mar. 11 1819 (GS) m. { 1. Charlotte Scott dau. of Horace, of Whately / 2. Esther M. Bardwell dau. of Spencer, of Whately

Hist. of Deerfield II-187

Samuel[7] Hastings. (Benjamin[3], Sea. Benjamin[2], Thomas[1])

son of { Benjamin[3] Hastings 1699 1777 ⊕
Prudence Smith 1700 1774

bpt. Dec. 28 1735 at Deerfield CR.1 (VR-69)
d. Oct. 20 1817 Æ 82 (GS) at
m. abt 1760-1 at
to Thankful[5] Sheldon of
dau. of { Remembrance[4] Sheldon ⊕
Mehitable[3] Burke
She b. 1747 at
d. June 15 1816 Æ 73 (GS) at

Residence - Bernardston, Mass.
Buried in Bernardston, Old Cemetery

Children :- Recorded in Bernardston (TR - 2-368, 3-19)

1. Sibil b. May 3 1762
2. Mehitable b. Mar. 7 1763 m. Daniel Loveland Dec. 16 1793
3. Tirzah b. Dec. 22 1765 unm
4. Thankful b. Feb. 18 1767 d. unm. in Leyden
5. Abigail b. June 14 1770 m. William Barnard Dec. 28 1793
6. ⊕ Samuel[5] b. Aug. 27 1772 m. Olive Slate
7. Lydia b. Oct. 9 1774 m. John Merrill 1802
8. Elijah b. Aug. 17 1776 d. s.p. in Jacksonville Fla. Feb. 1826
9. Rufus b. Nov. 19 1777 m. Phebe wid. of No. 10. May 10 1815
10. Stephen b. Oct. 5 1781 m. Phebe Jewett of Boston (She m. 2d. No. 9)
11. Chester b. Dec. 19 1783 d. unm. resided with No. 9.

Hist. of Bernardston 1902 p. 423-4.

Samuel Hastings settled in Bernardston as early as 1760 where he married Thankful Sheldon daughter of Remembrance Sheldon. about 1761

April 16 1760 Lieut. Hastings was chosen to assist in pitching the timbers of the bridge.

This was probably the bridge over Fall River at the village.

He was a surveyor of highways 1762 1774 and 1776. The offices of deerreaves, hogreaves and fence viewer he held two years each. In 1769 he was chosen tithingman, 1773 constable, selectman 1773 and 1778, In 1780 he was a member of the Committee of Correspondence, Inspection and Safety.

He was one of the first, if not the first, owner of the tract of land now included in the Park, and thence south nearly to Depot street.

(Hist. of Bernardston p. 423)

Dea. Benjamin[3] Hasting Lieut.

son of { Benjamin[2] Hastings
2d. W. Wid. Mary (Clark) Parsons.

b. May 1699 at Northampton (TR-OB-29)
d. Aug. 16 1774 in 76y at Greenfield (VR-262) [S]
m. Sept. 22 1721 at
to Prudence Smith of Hatfield
dau. of { Jonathan Smith { Joseph Kellogg
Abigail Kellogg { Abigail Terry
She b. May 16 1700 at Hatfield TR
d. Sept. 20 1774 Æ74 at Greenfield (VR-262) [S]

Settled in Greenfield, district of Deerfield
Buried in Greenfield, High Street Cemetery

He was a soldier in Father Rasle's war.
a Representative 3 years. a Deacon & a Lieutenant.

Children :— Recorded in Deerfield VR.

1. Prudence b. Nov. 27 1723 d. June 18 1726 VR-288
2. Abigail b. Mar. 28 1726 m. Joshua Hawks mar. 1 1744
3. Benjamin ★ b. Dec. 7 1728 m. Mary Porter may 14 1751
4. Prudence b. Mar. 21 1731 m. Ebenezer Graves Jan. 1 1752
5. Mary b. Sept. 1 1733 m. David Smead
6. Samuel bpt. Dec. 28 1735 m. Thankful Sheldon
7. Jonathan bpt. July 16 1738 m. { 1. Esther Smead (d. prior) 2. Abigail Smith Dec. 6 1781
★
He was a soldier in the French & Indian Wars, and a sergeant in the Revolutionary war, 1776-7.

8. Joseph bpt Nov. 23 1740 m. Annis Munn of Gill
9. Lemuel " Oct. 2 1743 m. Eunice Bascom 1771

Hist. of Deerfield II-186 Deerfield VR.

Benjamin[2] Hastings

son of { Thomas[1] Hastings
2d. W. Margaret Cheney { William

b. Aug. 9 1659 at Watertown (TR-1-44)
d. Dec. 18 1711 at Hatfield TR-

(1) m. at
to Elizabeth[3] Graves of Hatfield
dau of { Isaac[2] Graves 1677 { Thomas[1] Graves
1646 { Sarah
Mary Church 1695 { Richard Church

She b. Mar. 6 1662 at Hadley
d. abt 1697 at

(2) m. 1697-8 at
to Wid. Mary (Clark) Parsons of
dau. of { Nathaniel Clark { William[1] Clark
Sarah
Mary Meekins { Thomas Meekins

She b. Mar. 3 166 3/4 at Northampton (TR-OB-9)
d. at

She wid. of Jonathan[2] Parsons of Northampton
m. Apr. 5 1682 at Northampton (TR-OB-101)
son of { Joseph[1] Parsons 1683
Mary Bliss

He b. June [6] 1657 at Northampton (TR-OB-6)
d. Dec. — 1694 at Northampton (TR-OB-140)

Benjamin Hastings came to Deerfield (from Watertown) at the permanent settlement, and had a home lot at Wapping in 1686. He was selectman. From 1699 to 1706 he was in Northampton, 1707 in Hatfield, having children recorded in Hatfield 1683 to 1697.

Children: (over)

Hist. of Deerfield II-186, 176 Northampton TR. Hatfield TR.

Children :— (HASTINGS) by 1st. wife

1-2 Recorded at Hatfield TR-

1. Samuel b. Mar. 15 1684 He was captured in the Deerfield massacre Feb. 29 170 3/4 and never came back. He was baptized Joseph at Cape St. Ignatius Canada Apr. 18 1706?
2. Elizabeth b. mar. 21 1693
3. Hannah b. d. Feb. 8 1697-Hatfield

by 2d wife 4-7 Recorded at Northampton TR
8 Recorded at Hatfield TR

4. Benjamin b. May 1699 m. Prudence Smith
5. Zeruiah b. Aug. 30 1701
6. Joseph b. Dec. 27 1703
7. a child b. June 30 1706 d. July 9
8. Submit b. July 6 1707 m. John Wait Sept. 19 1723

(PARSONS) by. Jonathan Parsons & Mary Clark (recorded at Northampton TR)

Jonathan b. Feb. 17 168 2/3
Jonathan b. Sept. 30 1684 d. Oct. 19 1684 Æ 3 wks.
Nathaniel b. Mar. 25 1685
Mary b. July 8 1688
Hannah b. Oct. 31 1690
? Jonathan Apr. 5 1693
Lydia b. May 29 1695

Lieut. Jonathan[3] Hoyt (David[2], Nicholas[1])

son of { David[2] Hoyt 1651 1704
(? { 2d. w Sarah Wilson)

b. Apr. 6 1688 at Deerfield (VR-81)
d. May 23 1779 in 92y at Deerfield (VR-293) [S] Old Cemetery
m. June 26 1712 at Hatfield (TR-
to Mary Field of Hatfield
dau. of { Samuel Field 1651 1697 { Zechariah Field
{ Sarah Gilbert { Thomas Gilbert
She b. July 23 1690 at Hatfield (TR-
d. June 26 1780 Æ 89 at Deerfield (VR-293) [S] Old Cem.

He was captured by the Indians at the Deerfield Massacre of Feb. 29 170 3/4.

He did good service as a brave and skillful woodsman, scout and officer; was a lieut. in command of the town of Deerfield at the time of the Bars fight 1746, and was at the head of the party which went to the relief of Shattuck's fort in 1747.

Children :- Recorded in Deerfield (VR)

1. Mary b. Oct. 5 1714 P.81 m. Ebenezer Sheldon Oct. 24 1740 went to Bernardston
2. Abigail b. Sept. 10 1716 P.80 m. { 1. Matthew Clesson Oct. 18 1743
{ 2. John Nims Mar. 24 1761
3. Sarah b. July 9 1719 P.81 m. Capt. John Burke Dec. 6 1740 of Bernardston
d. Sept. 5 1751 Æ 27
4. David b. Oct. 26 1722 P.80 m. { 1. Mercy Sheldon (d. Ebenezer) 1743
{ 2. Silence King of Nhn. Apr. 25 1754 d. Sept. 18 1803 Æ 71
5. Hannah b. Apr. 8 1726 P.81 d. Dec. 22 1728
6. Jonathan b. Feb. 20 172 7/8 P.81 m. Efficience Childs (d. Samuel) July 11 1751
Lt. a Tory d. Jan. 28 1814 Æ 83

Hist. of Deerfield II-214

PARKER Line

James Barnard[9] Parker b. Apr. 27 1870 d.	m. Nov. 4 1896	Nancy Isabel Barber b. Nov. 4 1872 d. Apr. 1 1928
Charles Wing[8] Parker b. Oct. 23 1839 d. Feb. 25 1922	m. July 20 1865	Emily Augusta Hastings b. Nov. 1 1843 d. Aug. 1 1927
James[7] Parker Jr. b. Nov. 2 1810 d. Dec. 20 1863	2d. m. 1838	Lucy Rice b. d. Dec. 25 1847
Capt. James[6] Parker b. Oct. 10 1766 d. Apr. 9 1855	m. Apr. 9 1795	Lucretia Fales b. Mar. 5 1772 d. Apr. 15 1856
Nathaniel[5] Parker Jr. ✠ ★ b. Dec. 2 1741 d. June 5 1813	m. Oct. 8 1765	Martha Gilmore b. d.
Nathaniel[4] Parker b. Feb. 25 17$\frac{17}{18}$ d.	m. May 25 1740	Eleanor Walker b. d.
Isaac[3] Parker ✠ b. d. Apr. 1 1762	m. Dec. 16 1708	Ruth Blood b. d.
Joseph[2] Parker b. Mar. 30 1653 d.	m.	
Joseph[1] Parker b. d.	m.	Maryetta b. d.

James Barnard[7] Parker (Charles[8] W., James[7] Jr., Col. James[6], Nath.[5], Nath.[4], Isaac[3], Joseph[2], Joseph[1])

son of { Charles Wing Parker 1839 1922 ✝
Emily Augusta Hastings 1843 1927

b. Apr. 27 1870 at Conway
d. at
(1) m. Nov. 4 1896 at Bernardston at Parsonage
to Nancy Isabel Barber of
dau. of { Gilbert Asa Barber
abigail M Prouty
She b. Nov. 4 1872 (GS) at Guilford, Vt. (TR-H-119)
d. Apr. 1 1928 (GS) at Bernardston (S) Center Cemetery
(2) m. 1929 Lillie (Reese) Maynard

Residence - Bernardston, Mass.

Children:- born in Bernardston, Mass.
1. Ernest Barber b. July 28 1898
2. Florence Emily b. Sept. 30 1899
3. Melvin James b. May 10 1901
4. Frederick Gilbert b. May 6 1913

James Barnard Parker

Charles Wing[8] Parker

son of { James[7] Parker Jr. 1810 1863 ⊕
2d. W. Lucy Rice 1847

* b. Oct. 23 1839 (GS) at Charlemont
d. Feb. 25 1922 (GS) at
m. July 20 1865 at
to Emily Augusta Hastings of
dau. of { Elijah Barnard Hastings ⊕
1st. W. Charlotte Scott
She b. Nov. 1 1843 (GS) at
d. Aug. 1 1927 (GS) at

He lived in Conway but removed to Bernardston Oct. 18 1875, having purchased his present home in East Bernardston, the "Old Hamilton Place" of Alexander C. Sheldon.

* Charlemont (VR-59) PARKER— Charles Tony [? Torry] s. James & Lucy bp. June 12 1840 CR.1

Children :—

1. Minnie Charlotte b. Feb. 25 1867 d. Dec. 4 1939
⊕ 2. James Barnard b. Apr. 27 1870 m. Nancy B Barber 1896
⊕ 3. Charles Seneca b. Aug. 6 1871 m. Grace Miller Clark 1894
⊕ 4. George Hastings b. Nov. 9 1873 m. Eva Maud Robinson 1898

Hist. of Bernardston 1902. p.457

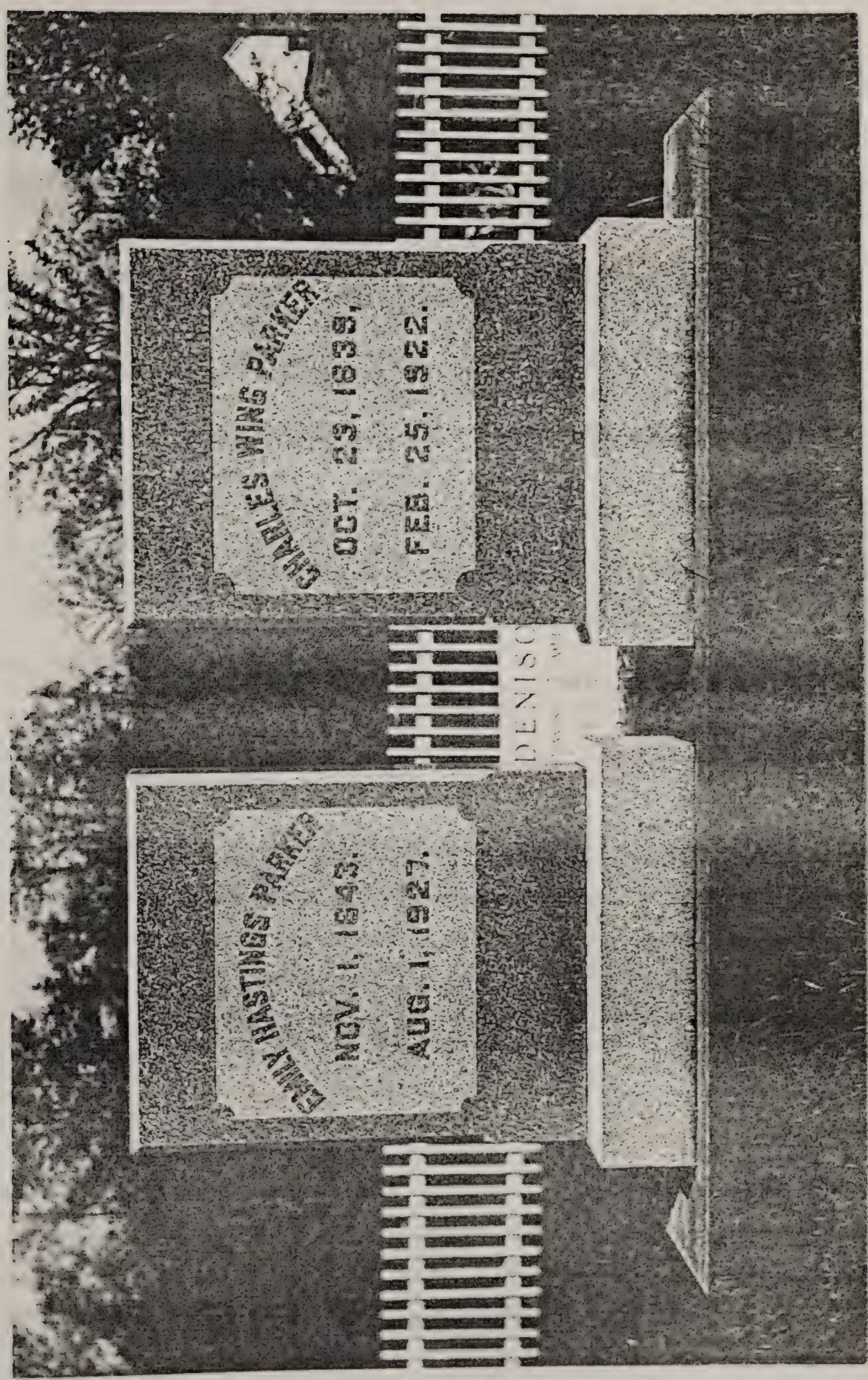
EMILY HASTINGS PARKER
NOV. 1, 1843.
AUG. 1, 1827.
CHARLES WING PARKER
OCT. 29, 1838.
FEB. 25, 1922.

James Parker Jr.

son of { Capt. James[6] Parker 1766 1855 ⊕
Lucretia Fales 1772 1856

b. Nov. 2 1810 at Charlemont (VR-60)
d. Dec. 20 1863 at
(1) m. at
to Eliza m.
dau. of {
She b. at
d. Apr. 3 1835 Æ19 at Charlemont (VR-153) [S] GR.9
(2) m. (Int.-Sept. 13 1838 - Conway (VR-175)
at
to Lucy Rice of Charlemont
dau. of {
She b.
d. Dec. 25 1847 at Charlemont (VR.-154 CR. 2)
(3) m. Aug. 16 1853 at
to Lucy Jane Steele of
dau. of {
She b. at
d. Jan. 20 1901 at

Children :-

⊕ 1. Charles Wing b. Oct. 23 1839 m. Emma A. Hastings
2. Eliza Maria b. Mar. 9 1845 m. Dec. 14 1865 Brainerd S. Graves
3. William Avery b. Mar. 30 1855
4. James Frederick b. Apr. 17 1858 m. May 9 1890 Hattie A. Newton

GR.9 = Old Cemetery CR. 2 = East Charlemont Church record.
Hist. of Conway

Capt. James[6] Parker

son of { Nathaniel[5] Parker Jr. 1741 1813 ⊕
Martha Gilmore

b. Oct. 10 1766 at (491 - p. 47)
d. Apr. 9 1855 at [S]
m. Apr. 9 1795 at Charlemont. (VR-115)
to Lucretia Fales of Charlemont
dau. of { Ebenezer Fales d. 1797
Esther d. 1826
She b. Mar. 5 1772 at Charlemont (VR-29)
d. Apr. 15 { 1856? at [S]
1846 on gravestone

Residence - Charlemont, Mass.
Buried - Charlemont, Leavitt cemetery, old part.

Children :- Recorded in Charlemont, Mass. (VR)

1. Sylvia	b. Jan. 25 1796	d. July 22 1797		[S] GR.9
2. Sylvia	b. Dec. 11 1797	m. Sylvester Upton 1825		
3. Wealthy	b. Mar. 9 1800	d. Mar. 9 1801		[S] GR.9
4. Wealthy	b. Sept. 9 1802			
5. Hiram	b. Mar. 21 1805	m. Nancy H. Hatch 1831 d. Dec. 31 1837 Æ 32		[S] GR.7
6. Seneca	b. Feb. 17 1808	m. Laura Dodge 1832 d. Feb. 1871		
⊕ 7. James Jr.[7]	b. Nov. 2 1810	m. 3 times d. Dec. 20 1863		
8. Ebenezer Fales	b. Jan. 28 1814	d. Feb. 15 1814		
9. Thomas Spencer	b. Aug. 20 1815			
10. Zenas Lilley	b. Feb. 10 1819			

framed Family Record + Charlemont VR.

GR.7 = Leavitt Cemetery
GR.9 = Old Cemetery } Charlemont

Nathaniel[5] Parker Jr. (Nathaniel[4], Isaac[3], Joseph[2],

son of { Nathaniel[4] Parker 1718 ✝
Eleanor Walker

★ b. Dec. 2 1741 at
d. June 5 1813 Æ72 at Charlemont. (VR-154) [S] G.R.9
m. Oct. 8 1765 at Deerfield by Parson Ashley (VR-218)
to Martha { Gilmore (VR) / Gilman * } of
dau. of {

She b. at
d. at

Residence - Deerfield + Hawley.

He was a soldier from Deerfield in the French + Indian wars; also a minute man under Capt. Locke on the Lexington Alarm.
He removed to Hawley about 1778.
He has a gravestone in the old cemetery in Charlemont.

Children :- (History of Deerfield II-259)

1	James[6]	bpt. Sept.	16	1778	m. Lucretia Fales 1795
2	William	" "	"	"	m. Mehitable Lilly May 9 1795
3	Catherine	" "	20	"	m. Zenas Lilly Aug. 9 1797
4	Martha	" "	"	"	m. Sylvanus Marsh Dec. 3 1798
5	Mary				m. Daniel Branch? Nov. 21 1798
6	Nathaniel	bpt. June	6	1770	? 1779
7	Esther	" Mar.	9	1782	Oct. 1804 m. Sam[l] Gould of Charlemont
8	Benoni	" July	18	1784	
9	Abel	" May	11	1788	
?	Elizabeth				m. Wm. Sanford Sept. 19 1799

(maybe not of this family)

(for births see over)

* Hist. of Deerfield. II-259; + VR.; GR.7 = Leavitt Cemetery, GR.9 = Old Cemetery } Charlemont

Children :- birthe from history of Fowler

James	b. Oct.	10	1766
William	b. Jan.	19	1769
Katharine	b. Aug.	11	1771
Mary	b. Oct.	10	1776
Nathaniel	b. May	19	1779
Esther	b. Oct.	16	1781
Benoni	b. Apr.	29	1789
Abel	b. Mar.	5	1788

Nathaniel[4] Parker

son of { Isaac[3] Parker 1762 ⊕
Ruth Blood

b. Feb. 25 17 17/18 at Groton, Mass. (VR-I-175)
d. at
m. May 25 1740 (TR) 1741 (CR) at Groton (VR-II-129)
to Eleanor Walker of
dau. of {

She b. at
d. at

He was admitted to the church in Deerfield in 1763, from the church in No. 4 (Charlestown, N.H.) He was in Deerfield 1756 – 1789

Children :–

⊕ 1. Nathaniel b. Dec. 2 1741 m. Martha Gilmore 1765
2. Sibyl b. Oct. 13 1743 m. Jonathan Witherby Dec. 18 1764
3. Abel ★ b. Nov. 24 1745 m. Phebe Longley May 30 1770 to Hawley
4. David b. Oct. 15 1747 m. Sarah Farnsworth Oct. 27 1772 to Hawley
5. Lucy b. Jan. 30 1751 m. Oliver Shattuck Nov. 10 1772

Hist. of Deerfield II-259

Isaac[3] Parker

son of { Joseph[2] Parker

b. at
d. Apr. 1 1762 at
m. Dec. 16 1708 at Concord, Mass.(VR-71) (Groton VR-II-128)
to Ruth Blood of Groton, Mass.
dau. of {

She b.
d.

He was one of the earlier and most perminent settler of No. 4 (Charlestown, N.H.)
He was active all through the French & Indian wars.

Children :— Recorded in Groton, Mass. (VR)

1. Isaac	b. Mar. 7	1709	m. Mehitable		d. at No. 4
2. William	b. Aug. 19	1710			
3. Thomas	b. Sept. 24	1712			
4. Esther	b. Sept. 24	1714	m. Subal Hobert	Jan. 7 1739	
5. Ruth	b. July 7	1716	m. Joseph Sanderson of Dfd.	June 2 1739	
6. Nathaniel	b. Feb. 25	17 17/18	m. Eleanor Walker	May 25 1741	lived in No. 4
7. David	b. Feb. 20	17 19/20			
8. Anna	b. Nov. 9	1721			
9. Abraham	b. Sept. 24	1726	m. Lois Blood	Mar. 16 1749	

Hist. of Deerfield II-255

Abraham[4] Parker (Isaac[3], Joseph[2], Joseph[1])

son of { Isaac[3] Parker 1762 ⊕
Ruth Blood

b. Sept. 24 1726 at Groton, Mass. (VR-I-168)
d. Mar. 12 1757 at Whately drowned
m. Mar. 16 1749 at Pepperell, Mass. (Groton II-127)
to Lois Blood of Groton
dau. of { James Blood
Catherine
She b. Aug. 25 1727 at Groton (VR-I-34)
d. Sept. 27 1814 at

Residence – The Whately part of Hatfield

Children :– Recorded in Hatfield (TR) (294-p.538)

1. Lois b. July 8 1750 m. John Graves of Wh. Dec. 22 1773
2. Abraham ★ b. May 31 1752 m. Abigail Dickinson to Hawley Apr. 3 1783
3. Susanna b. Feb. 8 1754 m. Ebenezer Scott of Wh. Aug. 14 1781
4. Eunice b. Jan. 22 1756 m. Jonathan Goodnough June 9 1777
5. Benjamin b. Oct. 11 1757 m. Hannah Guild Oct. 21 1782

Hatfield Town Records, Hist. of Deerfield II-259 Hist. of Whately 1899 p. 538

Abraham Parker married Lois Blood of Groton in 1749, They came at once to Whately and settled on the north lot, second division of Commons. He also owned No. 69 and perhaps No. 68, same division of Commons opposite Sunderland.

He was drowned in the Connecticut river Mar. 12 1757 aged 31 years, leaving a wife and five children, the oldest nearly seven years of age and the youngest unborn.

The widow, filled with courage, perhaps born of necessity, cultivated the farm, fed and cared for her family, improved the buildings and demonstrated her capability to earn her own support and care for her children.

She died Sept. 27 1814 on the farm, at the great age of 88 years. (294 - p. 533)

Abraham Parker

Hampshire Co. Deeds
1 – 220

[Jan. or Feb. 1758]

Abraham Parker of Hatfield, Hampshire Co. in ye Province of the Massachusetts Bay in new England, Husbandman for £50 conveys to Isaac Parker, my Honoured Father, of Hatfield same County & province Husbandman Two Certain Pieces or Tracts of land lying in ye Township of Hatfield, Viz.

the Southerly half of a certain lot I bought of Lieu. Joseph Billings.

bounded — Southerly on land granted to Benjn Barret, Easterly on Connecticut River running from s^d land granted to s^d Barret about 40 rods to a stake upon the River bank, then running westerly about 80 rods to a black walnut Staddle marked on the Easterly side of the lane, then Southerly about 5 rods to a stake on the westerly side of s^d lane, then westerly to a walnut tree marked on the Brook, and then the same course to the Brow of the Hill. Then Southerly on the Brow of Said Hill to said land Granted to s^d Barret, containing by estimation about 40 or 45 acres.

and also a certain lot No. 65

bounded — Northerly on land granted to sd. Benjamin Barret, Southerly on land Granted to Mr Atherton's Heirs, Easterly on Connecticutt River to extend west from s^d River or bank 160 rods so as to make 7 acres & the 16th part of an acre.

To Have and to Hold etc — — — — —

Deed was not Dated

Abraham Parker

Witnesses —
Eleanor her X mark Parker
Nathaniel Parker

(over)

Hampshire SS: at an Inferior Court of Common Pleas Holden at Northampton for and within the sd County of Hampshire on the Second Tuesday of Febry A.D. 1758 (Feb. 14)

Nathaniel Parker and Eleonor Parker Witnesses to the within written Instrument Personally appeared and made oath that they Saw Abraham Parker the Subscriber to the sd Instrument Sign, Seal and Efecute the Same to Isaac Parker within mentioned in the lifetime of sd Abraham as his act and Deed and that they Respectively Signed the Same Instrument as Witnesses to it at ye Same time.

Attr W. Williams Cler,

Received Aug. 30 1758
Edwd Pynchon Regr

Deed at Springfield
Book 1 page 220

Horace Scott (Selah, David, Joseph, William, ?)

son of { Selah Scott 1753 1826 ⊕
Mary Dickinson 1753 1841 { Abner Dickinson / Sarah Smith

b. June 30 1799 at Whately
d. Jan. 8 1865 at
m. Dec. 23 1819 at
to Matilda Graves of Whately
dau. of { Israel Graves / Anna Brown
She b. Feb. 2 1796 at
d. at

Residence – Whately

His gravestone is in Whately Center Cemetery.

Children :–

⊕ 1. Charlotte b. Oct. 4 1820 m. Elijah Barnard Hastings
3. Martha S. b. Oct. 7 1826 m. Trowbridge Smith Aug. 7 1849
2. Luther G. b. July 5 1824 m. Mary Isabel Kenfield of Ct. May 11 1853
4. Harrison G. b. July 6 1828 m. Mary Lamb Nov. 22 1853
5. Mary Ann b. July 15 1833 m. George A. Wood She died Feb. 8 1884

Hist. of Whately 1899 p. 562

Horace Scott 1865

In Whately Center Cemetery

Selah Scott

son of { David Scott 1717 1812
1st W. Esther Belden

b. Nov. 19 1753 at Whately
d. Oct. 9 1826 Æ 73 at Whately — S Center Cem.
m. Jan. 23 1783 at
to Mary Dickinson of Whately
dau. of { Abner Dickinson

She b. 1753 at Whately
d. Sept. 27 1841 Æ 88 at Whately — S Center Cem.

Residence — Whately, on the old farm

Buried in Whately Center Cemetery

Children :—

1. Mary b. May 24 1784 m. Daniel Dickinson
2. Charlotte b. Apr 22 1786 m. Erastus Crafts
3. infant b. & d. Dec. 12 1788
4. Sarah b. Sept. 29 1791 m. Cotton Crafts
5. Selah b. Feb. 16 1795 d. Oct. 22 1833 Æ 39 unm.
6. Horace b. June 30 1799 m. Matilda Graves Dec. 23 1819

Hist. of Whately 1899 p. 559

Mary Scott 1841

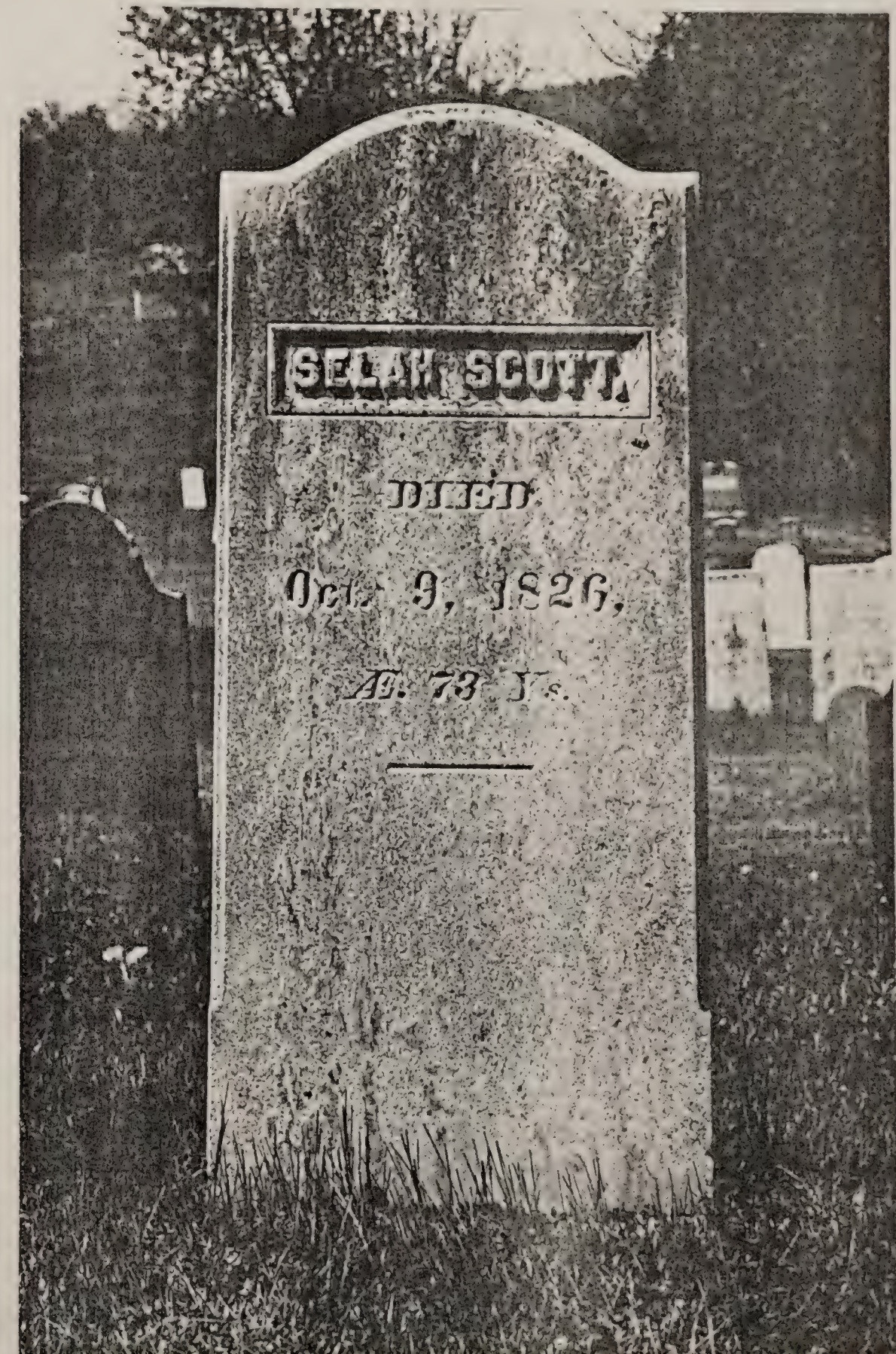

Selah Scott 1826

In Whately Center Cemetery

Remembrance[4] Sheldon (Lt. Ebenezer[3], Joel[2], Daniel)

son of { Lieut. Ebenezer[3] Sheldon
Thankful[3] Barnard { Joseph[2] Barnard (Francis[1])
Sarah[2] Strong (Elder John[1])

b. Oct. 16 1717 at Deerfield
d. Apr. 3 1787 (GS) in 70y at Bernardston Old Cemetery
m. May 28 1742 at Deerfield (VR-228)
to Mehitable[3] Burke (Twin) of Hatfield
dau. of { John Burke { Richard Burke
m. Nov. 25 1714 - Hatfield (TR)
Mehitable Hastings
She b. Aug. 3 1722 at Hatfield (TR-OB-104a)
d. living 1790 in Leyden at

He is buried in the old cemetery in Bernardston & has a slate stone.

Children :— 1 3 6 in Deerfield (VR)

1. Lydia bpt. Mar. 30 1745 (1746 VR) m. Theodore Barnard to Shelburne
2. Thankful b. 1747 m. Samuel[4] Hastings
3. Eliakim bpt. Sept. 24 1749 m. Sarah White went to N.Y. State
4. Elisha Burke b. 1752 m. Hale
5. Cephas b. settled in Vt.
6. Persis bpt. Oct. 16 1757 m. Sea. Asaph Allen
7. Mehitable b. m. Rev. Ransom
8. Remembrance Dr. b. 1760 m. Olive Sloane

Hist. of Bernardston p. 488 Hist. of Deerfield II-296

Remembrance Sheldon was a sergeant in the French War in 1749, In Israel Williams Co.; also in same company Dec. 11 1755 to Oct. 18 1756, scouting to the westward. For his service stationed at Colrain Oct. 19 1766 to Jan. 23 1757, he received £5, 18s, 1d. His name also appears on John Burk's enlistment roll ending Nov. 30 1758, during which year he had charge of a fort in Fall Town (Bernardston)

In 1777 he was on the Committee of Correspondence, Inspection and Safety. In civil, as in military affairs he was prominent.

On April, 1742, he was chosen a member of the committee to lay out highways; selectman five years; also warden, constable, sealer of weights and measures and for five years town treasurer.

(illegible p. 487)

Daniel[2] Slate

son of { [illegible]

b. [illegible] at England
d. Feb. 10 1789 Æ 81 (GS) at Gill, Mass. (VR-93) [S]
m. Sept. 23 1731 at Norwich, Ct. (VR-154)
to Mary Sabin of Norwich, Ct.
dau. of { [illegible]

She b. about 1712 at
d. Aug. 10 1795 Æ 83 (GS) at Gill. (VR-93) [S]

Residence – Norwich, Ct. East Middletown, Ct. & Bernardston, Mass.
Buried – in Gill, Mass.

Children :– 1-8 Recorded in Norwich, Ct. (VR)
9-13 in East Middletown, Ct.

1. Mary b. Sept. 7 1732 p.154
2. Joseph b. Feb. 12 173 3/4 p.155
3. Abigail b. May 15 1735
4. Luce b. Mar. 13 1737 d. Sept. 27 1738
5. Daniel b. Dec. 17 1738 m. Abigail [S] Ber. Old Cem.
6. Thomas b. July 13 1741
7. Lucy b. Mar. 17 1743 m. Samuel Hale [S] Bernardston Old Cem.
8. Jonathan[3] b. Jan. 27 174 4/5 m. Mehitable Burke
9. Ebenezer bpt Mar. 8 1747
10. Zebediah " Oct. 10 1748
11. Elizabeth or Elizabeth " Sept. 2 b. 1749 1750 m. Moses Scott
12. Ebenezer " June 14 1752 m. Martha Green
13. Ruth " Apr. 21 1754
14. Abigail m. Joseph Hale
15. Zebediah or Zebulon b. 1756

Norwich, Ct. VR Hist. of Bernardston p. 492

Daniel Slate was born in England about 1708, according to the age on his gravestone in the old cemetery in Bernardston. He came with his father and brother to his country when a young man. A family tradition is that after a time, the father returned to England and there died.

Through Mr. Wright Slate of Hartford, Ct. it is learned that in 1745 Daniel Slate returned to England.

Daniel Slate, or Slade, then of Norwich, bought July 9 1745 14 acres on the east side of the Connecticut River in Middletown, selling the same in March 174$^{5}/_{6}$, and then removed to Bernardston.
Perhaps the fact that Rev. John Norton having been earlier in town, may have led the Slates to have come hither. This may have been so to a certain extent, but so many of the early settlers came from Connecticut that it would seem that there were other causes as well, in a majority of cases.

Mary his wife united with the church in East Middletown, Ct. Aug. 13 1748 from Norwich

Capt. Jonathan[3] Slate

son of { Daniel[2] Slate 1708 1789 ⊕
mary Saben 1712 1795

★ b. Jan. 27 1744 4/5 (TR) 1742 (GS) at Norwich, Ct. (VR-I-155)
d. Dec. 27 1831 (GS) at [S] Old Cemetery Bernardston
m. about 1770-1 at
to Mehitable Burke of
dau. of { maj. John Burke
Sarah Hoyt
She b. July 15 (1753 GS) at Bernardston (TR-2-365)
d. Feb. 8 1823 Æ 68 (GS) at [S] Old Cemetery Bernardston

Residence — Bernardston, Mass.
Buried — Old Cemetery in Bernardston

Children :— Recorded at Bernardston (TR 3-35 2-345)

1. Timothy b. Dec. 6 1772
⊕ 2. Olive* b. Jan. 25 1775 m. Samuel[5] Hastings ⊕
3. Ruth b. Oct. — 1776 d. Oct. 3 1777
4. Obed b. Apr. 6 1778 m. Susanna Doolittle
5. Sarah b. Feb. — 1779 d. June 10 1793
6. Ruth b. Dec. 23 1780 m. Medad Squires
7. Jonathan b. June 18 1785 m. Nancy Jones lived in Shelburne
8. Mehitable b. Sept. 14 1786 d. June 10 1832 unm.
9. Clarissa b. June 29 1788 m. Gideon L. Sprague Dec 15 1812 went to Ohio of Gill

Hist. of Bernardston p. 495 and Town Records + Cemetery

Capt. Jonathan Slate, like his brother Capt. Joseph, took an active part in the affairs of the times. He served in the Revolutionary War three months to December 1776, receiving therefore mileage £10, expenses for 120 miles at one penny.

In 1769 he bought two 50 acre lots, now included in the farm owned by his great-grandson, Hendrick Slate, and which has always been in possession of his descendants.

PETER PARKER - DIED, JANUARY 6, 1788, AGE 69

PETER PARKER * DIED, MARCH 28, 1777, AGE 31

JAMES PARKER - DIED, MARCH 27, 1759, AGE 3, 2nd son of PETER and PRUDANCE PARKER.

JAMES PARKER - DIED, NOVEMBER 30, 1753, AGE 3, SON OF PETER AND PRUDANCE PARKER.

JOLSPH PARKER - DIED, NOVEMBER 26, 1753, AGE 64

MRS. ABIGAIL PARKER - DIED, FEBURARY 19, 1787, AGE 90, WIFE of Mr. Joseph Parker

MRS. FORAN PARKER * DIED AUGUST 21 st. 1760 AGE 69 SECOND WIFE OF CAPTAIN FAMUEL PARKER

ENSIGN OBIDIAH PARKER - DIED SEPTEMBER 28th. 1758 AGED 61

PHINEHAS PARKER - DIED AUGUST 13th. 1744 AGED 63

LIEUTENANT BENJAMIN PARKER - DIED OCTOBER 29th, 1769 AGED 77

MRS. MARY PARKER - DIED JUNE 16th. 1766 AGED 67 WIFE OF LT. BEN.

CAPTAIN NATHANIEL - DIED NOVEMBER 24th. 1773 53 years of age

MRS EUNICE PARKER - DIED NOVEMBER 19th. 1788 AGED 58 WIFE OF CAPTAIN NATHANIEL PARKER

FROM CEMETERY, LOCATED FORGE VI LAGE, NEAR GROTON

BENJAMIN PARKER - DIED AUGUST 7th. 1848 AGED 84

CAPTAIN AARON PARKER - DIED DECEMBER 29 th, 1823 AGED 61

MRS JOANNA PARKER - DIED SEPTEMBER 4th 1838, WIFE OF CAPT. AARON

AARON PARKER - DIED AUGUST 2nd - 1802 AGED 3

ANNA PARKER - DIED DECEMBER 16th - 1837 - AGED 45 DAUGHTER OF CAPTAIN AARON AND JOANNA PARKER

JOEL PARKER - DIED FEBRUARY 8th, 1855 AGED 54

PARKER GENEALOGY

The following information was taken from the Town History of Conway, Mass.

PARKER: James Parker (James, Nathaniel, Nathaniel, Isaac, Joseph, James) Born Nov. 3, 1810, married 1837 Lucy Rice. She died Dec. 25, 1847. He married (2) August 16, 1853, Lucy Jane Steele. He died Dec. 20, 1863. She died January 20, 1901.

Children

Charles Wing. Born Oct. 23, 1839. Married Emma A. Hastings.

Eliza Maria. Born March 9, 1845. Married Dec. 14 1865 to Brainard S. Graves.

William Avery. Born March 30, 1855.

James Frederick. Born April 17, 1858. Married Hattie A. Newton.

JAMES FREDERICK PARKER: (JAMES, JAMES, NATHANIEL, NATHANIEL. ISAAC, JOSEPH, JAMES) Born April, 17, 1858. He Married May 9, 1890, Hattie A. Newton.

Children

John Harold, Born May 22, 1891

Myrtle, Born 1895, She married Mar. 7, 1916 Renfrew Nye

Eugene Hunt, Born Jan. 30, 1901

A James Parker was elected to the board of Selectmen in Charlemont, Mass. in the following years:

1799; 1801; 1802; 1803; 1804; 1805.

Parker, Charles Wing[8], James, Jr[7], Capt James[6], Nathaniel Jr[5], Nathaniel[4], Isaac[3], Joseph Jr[2] of Deerfield, 1642 Joseph[1] of Groton, Mass.) born in Charlemont, Oct. 23, 1839: married July 20, 1865, Emily Augusta, daughter, Barnard Hastings of Conway. The latter was a native of Bernardston, son of Samuel[6] Hastings, and Olive[3] daughter of Capt. Jonathan[2] Slate, Mrs. Parker was born in Lanesboro, Mass. Nov. 1, 1843

Children

1. Minnie Charlotte[9] born Feb. 25, 1867 So. Deerfield Died Dec. 14, 1939
2. James Parker Barnard[9] born in Conway, Mass. Apr. 27, 1870 married Nov. 4, 1896 Nancy B. daughter of Gilbert Barber of Bernardston

Children

Ernest Barber[10] Born July 28, 1898
Florence Emily[10] Born Sept. 30, 1899
Melvin James[10] Born May 10, 1901
Frederick Gilbert[10] Born May 6, 1913

3. Charles Seneca[9], born in Conway, Mass. Aug. 6, 1871, married Grace Miller, daughter of John L. Clark of Elm Grove

Children

Irene, born August 24, 1900

4. George Hastings[9], born in Conway, Mass. Nov. 9, 1873 married Sept. 14, 1898, Eva Maud, daughter of John D. Robinson of West Deerfield

Children

Maxwell Dana[10], born Nov. 7, 1901
Donald[10]
Chauncy[10]

James Parker of Bernardston, Mass. son of Charles Wing Parker grandson of James Parker Jr. and great-grandson of James Parker and Lucretia (Fales) Parker, has in his possession a manuscript list of the dates of his great grandparents, which was copied as follows:

James Parker Born October 10, 1766
*died April 9, 1855

Lucretia Fales Born March 5, 1772
*died April 15, 1856 ← 1846 on gravestone

Mr. & Mrs. Parker married April 9, 1795 — 9 1796

Sylvia Parker Born January 25, 1776

Sylvia Parker Decd. July 22, 1797

Sylvia Parker Born Dec. 11, 1797

Wealthy Parker Born March 9, 1800

Wealthy Parker Died March 9, 1801

Wealthy Parker Born Sept. 9, 1802

Hiram Parker Born March 21, 1805

*Dec. 31, 1837

Seneca Parker Born Feb. 17, 1808

*Feb. 1871

James Parker Jr. Born Nov. 2, 1810

*Died December 20, 1863

Ebenezer F. Parker Born Jan. 28, 1814

Ebenezer F. Parker Died Feb. 15, 1814

Thomas S. Parker Born Aug. 20, 1815

Zenas L. Parker Born Feb. 10, 1819

*Indicates later entry in different hand and black ink. The original manuscript is in red ink written with a good hand of a style somewhat like the modern vertical script. It is surrounded by a frame of wavy pen lines.

HECKMAN
BINDERY INC.
MAY 85
N. MANCHESTER,
INDIANA 46962